



2428 Baylor Dr SE Albuquerque, NM 87106
Tel 505-247-9955 Fax 505-247-1826
E-mail info@vhgarchitect.com
Web Site www.vhgarchitect.com

- CONSULTANTS
- LABORATORY CONSULTANT**
RFD - Research Facilities Design
3965 Fifth Ave, Suite 400
San Diego, CA 92103
Phone 619-297-0159
 - CIVIL ENGINEER**
Liley Engineering, Inc.
5160 Calle Bellisima
Las Cruces, NM 88011
Phone 575-521-0006
 - STRUCTURAL ENGINEER**
Stubbs Engineering, Inc.
277 E. Amador Ave, Suite 200
Las Cruces, NM 88001
Phone 575-993-5228
 - MECHANICAL/ELECTRICAL ENGINEER**
Bridgers & Paxton Consulting Engineers
4800-C Montgomery Blvd, NE
Albuquerque, NM 87109
Phone 505-883-4111



GENERAL SHEET NOTES

- EXISTING WALLS TO REMAIN ARE SHOWN SOLID BLACK.
- NEW WALLS ARE TO BE TYPE A1 (SEE PARTITION TYPES ON SHEET G-002), UNLESS NOTED OTHERWISE.
- EXISTING DOORS ARE SHOWN OPEN AT 45 DEGREES.
- NEW DOORS ARE SHOWN OPEN AT 90 DEGREES.
- ALL PROTECTION (SHRINK WRAP, PLYWOOD BOXES, ETC.) PROVIDED FOR OWNER'S EQUIPMENT (AND OTHER ITEMS TO REMAIN), IS TO BE REMOVED AT THE END OF THE PROJECT.

SPECIFICATION KEYNOTES

- 05 50 00.37 CHECKER PLATE TRENCH COVER
- 05 50 00.38 BAR GRATING TRENCH COVER
- 10 11 00.05 MARKER BOARD, 4"x16"
- 10 11 00.06 MARKER BOARD, 4"x8"
- 10 44 13.01 FIRE EXTINGUISHER CABINET, FEC-1
- 10 44 16.02 FIRE EXTINGUISHER ON WALL BRACKET
- 11 53 10.01 EPOXY RESIN COUNTERTOP WITH 4" BACKSPLASH
- 11 53 13.01 LAB FUME HOOD
- 11 53 43.01 SAFETY SHOWER
- 12 48 13.04 CARPET-TYPE RESILIENT ENTRANCE MAT
- 22 40 00.04 SINK

SHEET KEYNOTES A-101

- INSTALL MARKER BOARD, OFCI (OLD ROOM #103)
- INSTALL PEDESTAL MOUNTED FOLDING TABLET ARM CHAIRS (QTY 28) OFCI (OLD ROOM #105)
- INSTALL BASE CASEWORK, OFCI (OLD ROOM #105)
- INSTALL OFFICE WORKSTATIONS, OFCI (OLD ROOM #106)
- INSTALL BASE CABINETS AND BOOKCASES, OFCI (OLD ROOM #109)
- INSTALL BASE CABINETS AND BOOKCASES, OFCI (OLD ROOM #110)
- INSTALL BASE CABINETS AND BOOKCASES, OFCI (OLD ROOM #111)
- INSTALL BASE CABINETS AND BOOKCASES, OFCI (OLD ROOM #114)
- INSTALL BASE CABINETS AND BOOKCASES, OFCI (OLD ROOM #115)
- INSTALL OFFICE WORKSTATIONS, OFCI (OLD ROOM #508)
- EXISTING FIBER OPTIC LINE TO REMAIN. CONTRACTOR TO VERIFY EXACT LOCATION. PROTECT DURING CONSTRUCTION.
- INSTALL COMPUTER TABLES, OFCI (OLD ROOM #189)
- REPLACE EXISTING DOOR KNOB WITH A05408LN B26 (1 1/2" - 3/4" THROW AT PAIRS)
- CROSS HATCH INDICATES AREA WHERE FLOOR IS TO BE LEVELLED TO BE FLUSH WITH ADJACENT EXISTING CONCRETE SLAB
- TRENCH UNDER CARPET TO REMAIN
- EXISTING BRONZE PLAQUES TO REMAIN, PROTECT DURING CONSTRUCTION
- EXISTING TREADMILL TO REMAIN, PROTECT FROM DUST, WATER, ETC DURING CONSTRUCTION
- EXISTING REDUCED GRAVITY HARNESS TO REMAIN, PROTECT FROM DUST, WATER, ETC DURING CONSTRUCTION
- EXISTING COMPRESSOR TO REMAIN, PROTECT FROM DUST, WATER, ETC DURING CONSTRUCTION
- EXISTING CONTROL PANEL TO REMAIN, PROTECT FROM DUST, WATER, ETC DURING CONSTRUCTION
- EXISTING LAB EQUIPMENT TO REMAIN, PROTECT FROM DUST, WATER, ETC DURING CONSTRUCTION
- EXISTING AUTOCLAVE TO REMAIN, PROTECT DURING CONSTRUCTION
- EXISTING GAS CANNISTERS TO REMAIN, PROTECT DURING CONSTRUCTION
- INSTALL BASE CABINET RETAINED BY CONTRACTOR FROM OLD ROOM #508
- THE USE OF EXISTING ELEVATOR AND MATERIAL LIFT ARE NOT PERMITTED DURING CONSTRUCTION
- REMOVE EXISTING BASE CABINET AND COUNTER TOP AS REQUIRED TO REMOVE EXISTING PLUMBING PIPES AND INSTALL NEW PLUMBING PIPES. SEE PLUMBING DRAWINGS. REPLACE EXISTING BASE CABINETS AND COUNTER TOP AFTER NEW PLUMBING PIPES HAVE BEEN INSTALLED.
- PIPE DROP ENCLOSURE SIMILAR TO DETAILS 1LF-303, 2LF-303 & 3LF-303
- PATCH COUNTERTOP AT SINK AND OPENING UNDER SINK WITH MATERIAL RETAINED BY CONTRACTOR. SEE SHEET AD-101, SHEET KEYNOTE #4.
- CUT AND PATCH EXISTING GYP BOARD WALL AS REQUIRED TO INSTALL PIPE DROP ENCLOSURE SIMILAR TO DETAILS 1LF-303, 2LF-303 & 3LF-303

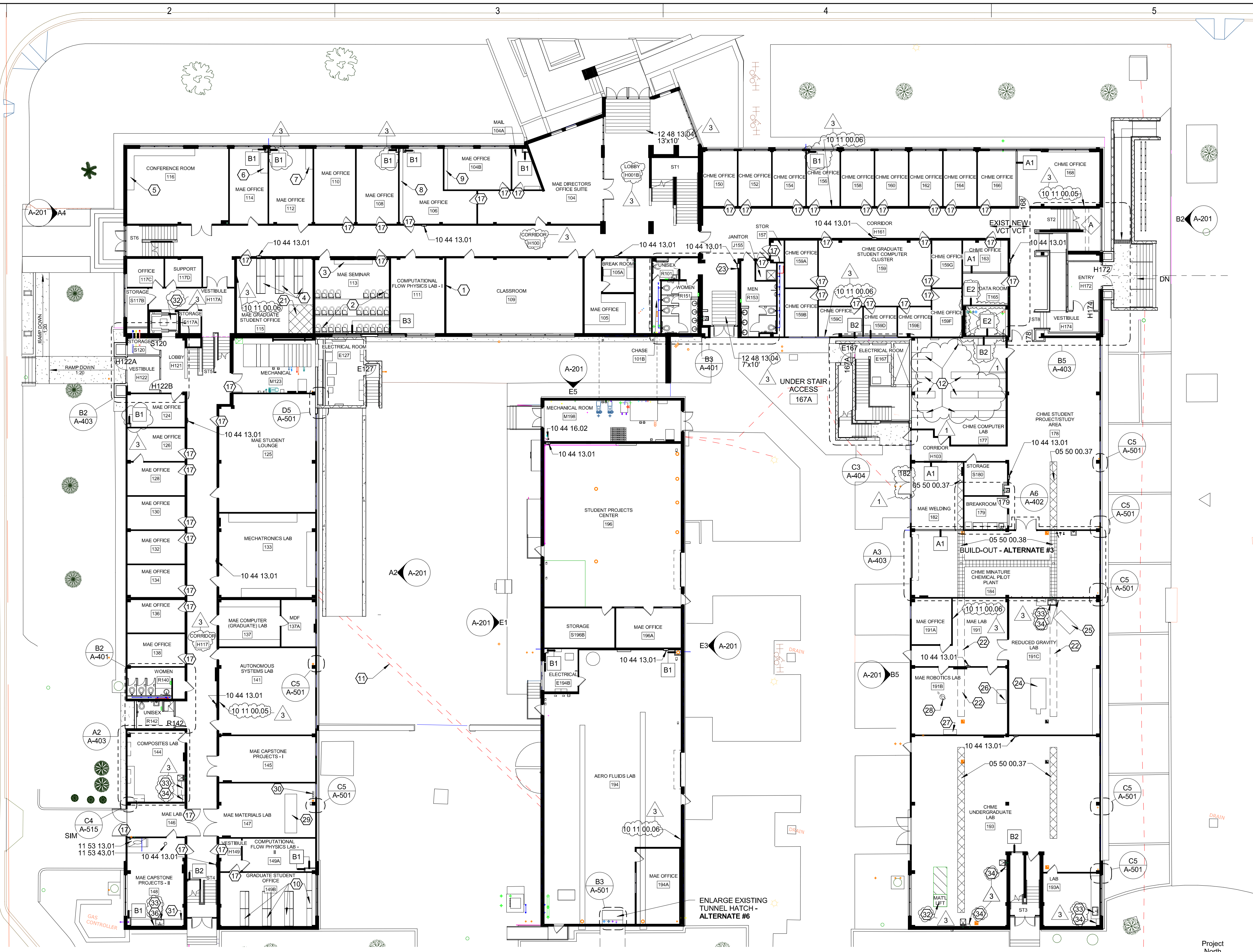

B2 FIRST FLOOR PLAN
Scale: 1/16" = 1'-0"

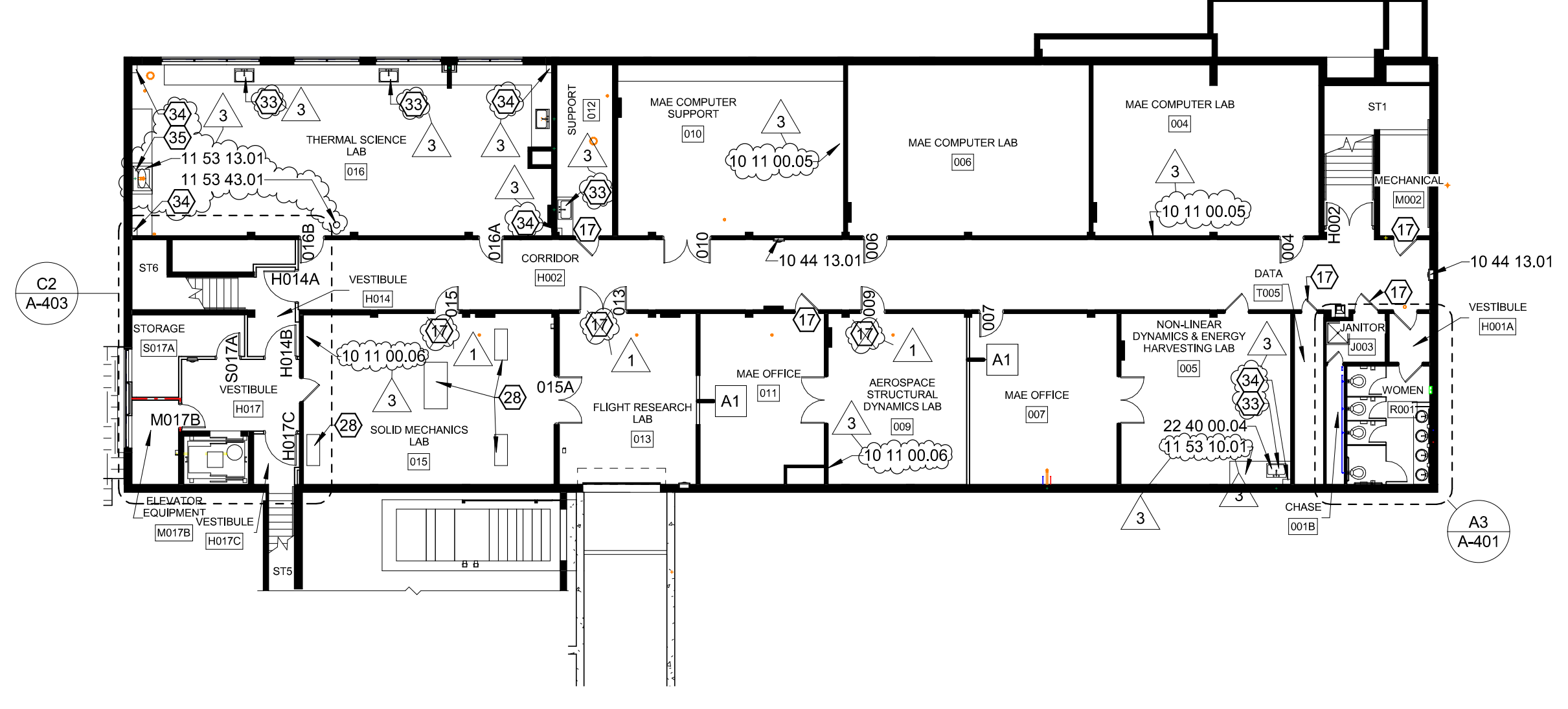

BASEMENT MECHANICAL PLAN

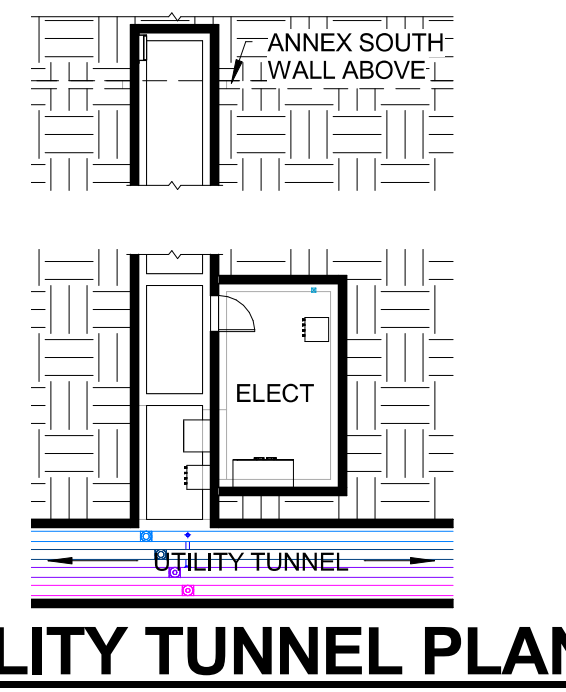

UTILITY TUNNEL PLAN

A2 BASEMENT FLOOR PLAN
Scale: 1/16" = 1'-0"



New Mexico State University
Jett Hall and Jett Annex
Renovations and Additions

Construction Documents

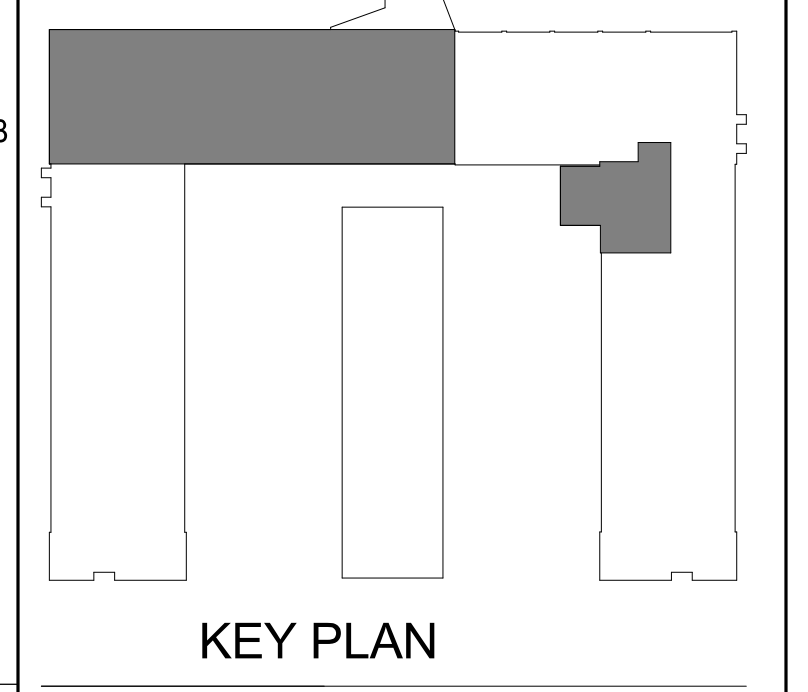

KEY PLAN

| Mark | Date | Description |
|------|-----------|----------------|
| 3 | 10/9/2015 | Addendum No. 3 |
| 1 | 10/2/2015 | Addendum No. 1 |

Date: September 11, 2015
Project Number: 14400
Drawn By: Author
Checked By: Checker
Copyright © VAN H. GILBERT ARCHITECT PC

SHEET TITLE
BASEMENT & FIRST FLOOR OVERALL PLANS

10/9/2015 12:53:57 PM C:\Users\cgutierrez\Documents\14400 NMSU Jett Hall_cgutierrez.vt



2428 Baylor Dr SE Albuquerque, NM 87106
Tel 505-247-9955 Fax 505-247-1826
E-mail info@vhgarchitect.com
Web Site www.vhgarchitect.com

CONSULTANTS

LABORATORY CONSULTANT
RFD - Research Facilities Design
3965 Fifth Ave, Suite 400
San Diego, CA 92103
Phone 619-297-0159

CIVIL ENGINEER
Lilley Engineering, Inc.
5160 Calle Bellisima
Las Cruces, NM 88011
Phone 575-521-0006

STRUCTURAL ENGINEER
Stubbs Engineering, Inc.
277 E. Amador Ave, Suite 200
Las Cruces, NM 88001
Phone 575-993-5228

MECHANICAL/ELECTRICAL ENGINEER
Bridgers & Paxton Consulting Engineers
4800-C Montgomery Blvd, NE
Albuquerque, NM 87109
Phone 505-883-4111

GENERAL SHEET NOTES

- A. EXISTING WALLS TO REMAIN ARE SHOWN SOLID BLACK.
- B. NEW WALLS ARE TO BE TYPE A1 (SEE PARTITION TYPES ON SHEET G-002), UNLESS NOTED OTHERWISE.
- C. EXISTING DOORS ARE SHOWN OPEN AT 45 DEGREES.
- D. NEW DOORS ARE SHOWN OPEN AT 90 DEGREES.
- E. ALL PROTECTION (SHRINK WRAP, PLYWOOD BOXES, ETC.) PROVIDED FOR OWNER'S EQUIPMENT (AND OTHER ITEMS TO REMAIN), IS TO BE REMOVED AT THE END OF THE PROJECT.

SPECIFICATION KEYNOTES

- 3 07 95 13.01 INTERIOR EXPANSION JOINT COVER
- 10 11 00.06 MARKER BOARD, 4x18
- 10 11 00.06 MARKER BOARD, 4x6
- 10 44 13.01 FIRE EXTINGUISHER CABINET, FEC-1
- 10 44 16.02 FIRE EXTINGUISHER ON WALL BRACKET
- 11 53 10.01 EPOXY RESIN COUNTERTOP WITH 4" BACKSPLASH
- 11 53 13.01 LAB FUME HOOD
- 11 53 43.01 SAFETY SHOWER
- 12 36 61.02 SOLID SURFACING WINDOW SILL
- 22 40 00.04 SINK

SHEET KEYNOTES A-102

- 1 CROSS HATCH INDICATES AREA WHERE FLOOR IS TO BE FLUSH WITH ADJACENT EXISTING CONCRETE SLAB
- 2 NEW CONCRETE SLAB TO BE CONSTRUCTED AT THIS TRIANGULAR AREA FLUSH WITH EXISTING LEVEL 2 SLAB
- 3 REPLACE EXISTING DOOR KNOB WITH AUS408LN 626 (Y)
- 4 INSTALL OFFICE WORKSTATIONS, OFCI (OLD ROOM #608)
- 5 INSTALL OFFICE WORKSTATIONS, OFCI (OLD ROOM #603)
- 6 RELOCATE OWNER'S EQUIPMENT (1060 LB GLOVE BOX) FROM NMSU ENGINEERING COMPLEX 1, ROOM 136
- 7 INSTALL COMPUTER TABLES, OFCI (OLD ROOM #604)
- 8 INSTALL MARKER BOARD, RETAINED BY CONTRACTOR FROM OLD ROOM #272A
- 9 SEE LAB FURNISHING DRAWINGS FOR COMPLETE LABORATORY CASEWORK LAYOUT AND DETAILS
- 10 REMOVE EXISTING BASE CABINET AND COUNTER TOP AS REQUIRED TO REMOVE EXISTING PLUMBING PIPES AND INSTALL NEW PLUMBING PIPES. SEE PLUMBING DRAWINGS. REPLACE EXISTING BASE CABINETS AND COUNTER TOP AFTER NEW PLUMBING PIPES HAVE BEEN INSTALLED.
- 11 PIPE DROP ENCLOSURE SIMILAR TO DETAILS 1LF-303, 2LF-303 & 3LF-303
- 12 REPLACE EXISTING DOOR KNOB WITH AUS408LN 626 (Y) - 34" THROW

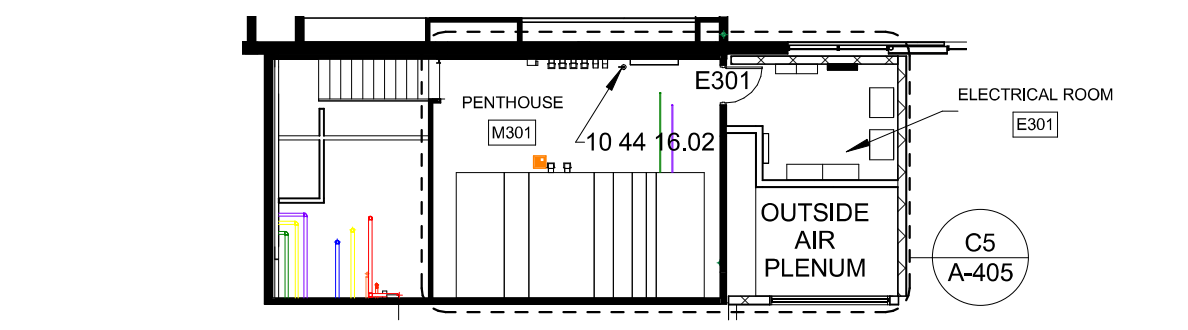

D3 PENTHOUSE PLAN
Scale: 1/16" = 1'-0"

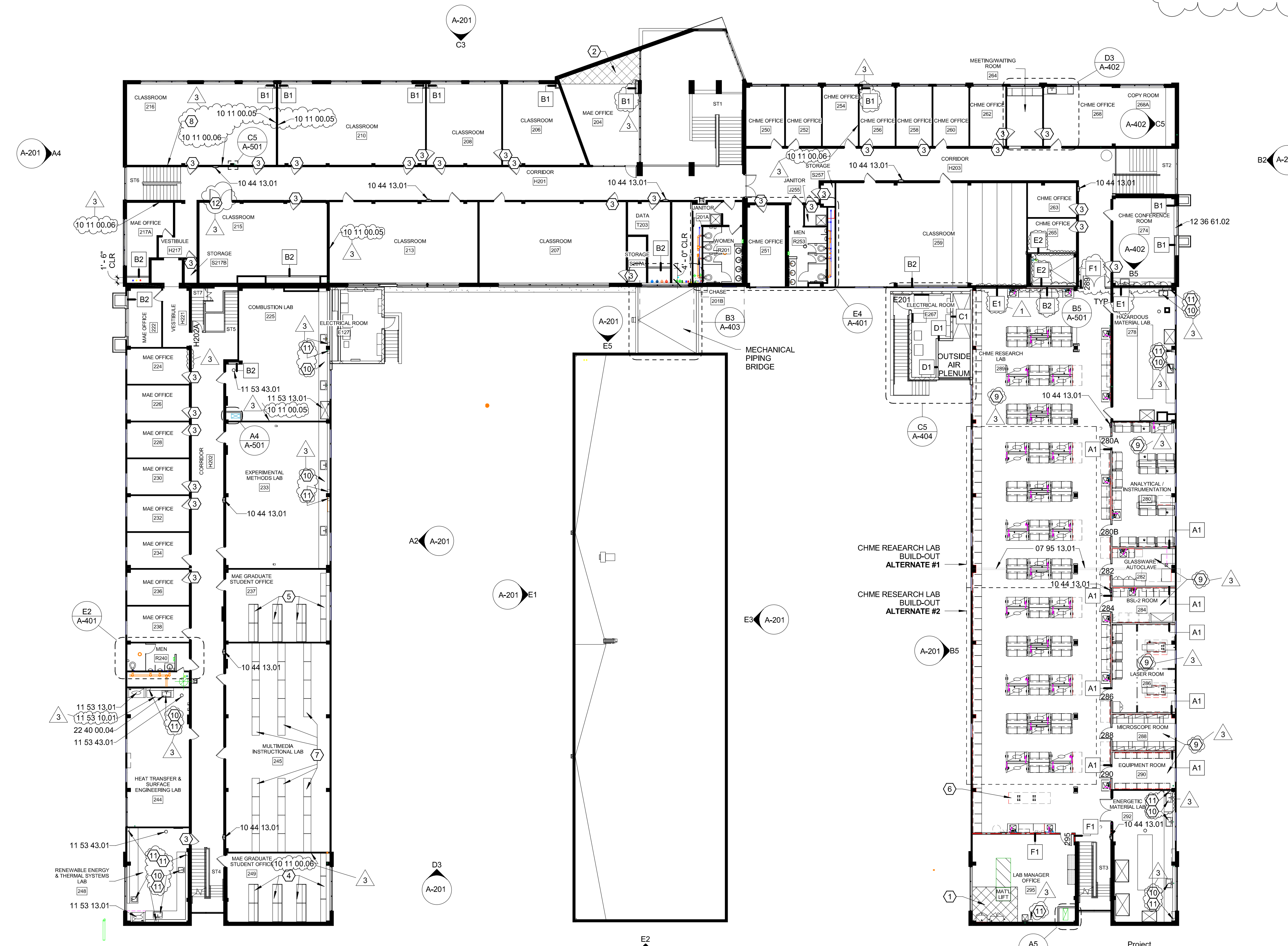

A3 SECOND FLOOR PLAN
Scale: 1/16" = 1'-0"

New Mexico State University

Jett Hall and Jett Annex Renovations and Additions

Construction Documents

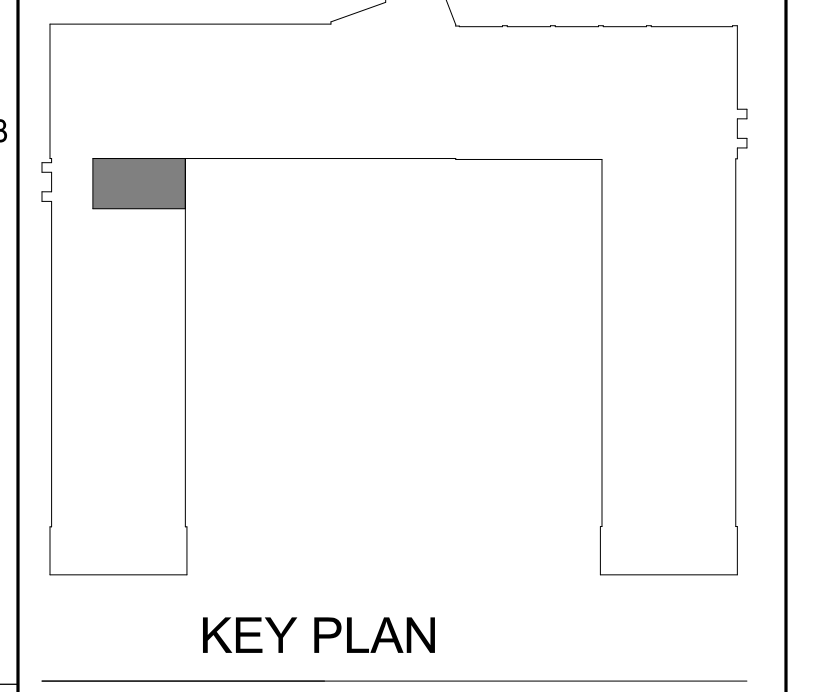

KEY PLAN

| Mark | Date | Description |
|------|-----------|----------------|
| 3 | 10/9/2015 | Addendum No. 3 |
| 1 | 10/2/2015 | Addendum No. 1 |

Date: September 11, 2015
Project Number: 14400
Drawn By: Author
Checked By: Checker
Copyright © VAN H. GILBERT ARCHITECT PC

SHEET TITLE
SECOND & PENTHOUSE FLOOR OVERALL PLANS

A-102 OF